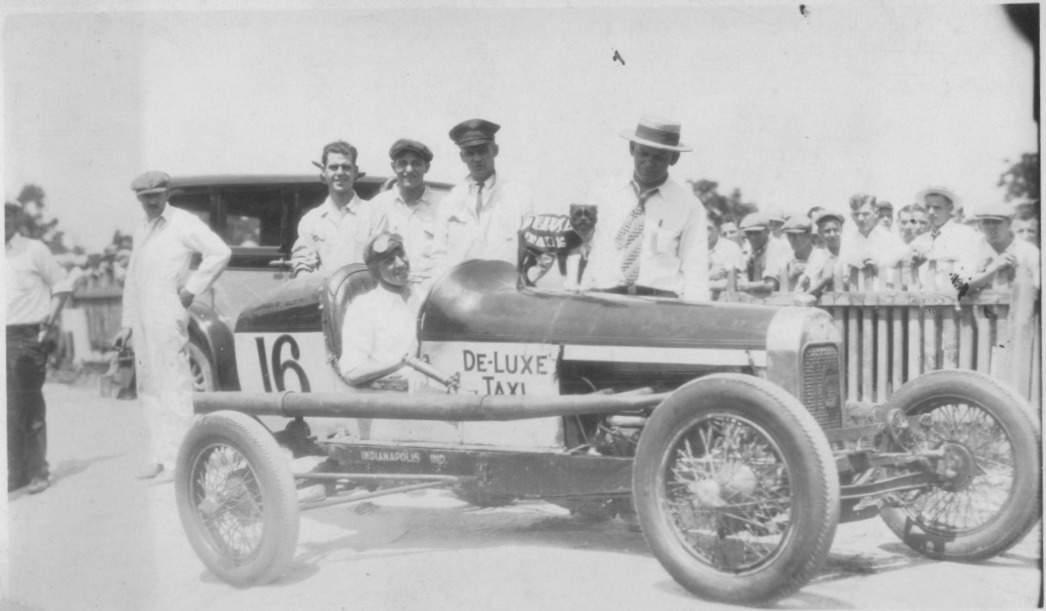
16
DE-LUXE
TAXI
INDIANAPOLIS IND.

"Howdy" Wilcox
Indianapolis.